

Community Choice Aggregation

A Program to REALLY help your
Communities UNDERSTAND and
CONTROL their ENERGY
purchases



Working together can save you dollars but more importantly can offer you a piece of mind that you are getting the right deal.

www.nyenergycca.com

WHAT ARE THE GOALS OF THE CCA?

- Increasing ability of individuals and communities to manage their energy usage and bills
- facilitating wider market-based deployment of clean energy
- increasing the benefits of retail competition for residential and small non-residential customers

WHY DID THE PUBLIC SERVICE COMMISSION CREATE CCA's?

Commission concluded that over all there has been a failure of energy service companies (ESCO's) to create benefits for most residential and small non-residential customers



WHAT ARE THE EXPECTED RESULTS?

Approval to offer a CCA Program which can result in more attractive energy supply terms than can be obtained by individual customers through the bargaining power that aggregation provides. Once the bids are opened, a decision will be made to award only if the rates are acceptable.

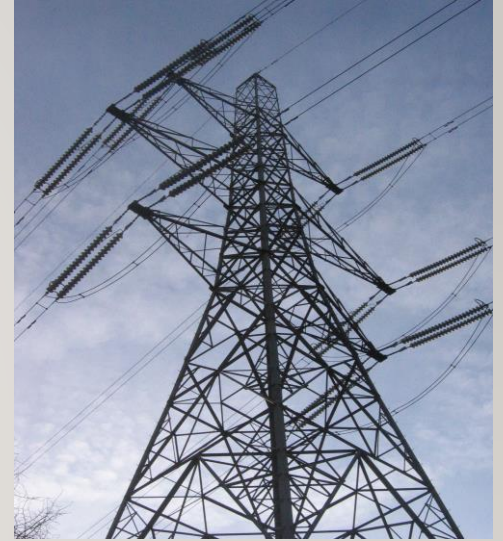

WHO IS ELIGIBLE?

.All residential and small business customers within a municipality are eligible.

.A customer shall be enrolled on an opt-out basis only if that customer is a member of a service classes listed, by utility, see attachment C. In other words, everyone is included unless you choose to opt out which everyone can.

.Customers already with an ESCO or have a block on their account shall not be enrolled on an opt-out basis but may be included on an opt-in basis subject to the conditions of their existing contracts.



STEPS TO BE TAKEN NEXT

.Each Municipality must authorize the creation of a CCA and appoint and Administrator to facilitate it.

.The CCA must receive approval from the Public Service Commission before implementation.

.Utility information for customers is gathered. Opt-out provision made available to customers.

.Once approved the program is taken out to bid, awarded if acceptable, and implemented with an annual savings report to the residents and Public Service Commission.

**What are other factors
and things we should
know?**

WHAT IS THE AVERAGE COST OF ENERGY AND HOW DOES THAT COMPARE TO EACH OTHER?

Current Average Price by Energy Source	
Natural Gas	\$7.50 per Mcf
Kerosene	\$2.921 per gallon
Propane	\$2.2305 per gallon
Electricity	\$0.13 per kwh

Conversion of Energy Source to	1,000,000 Btu
Natural Gas	\$7.50 per Mmbtu
Kerosene	\$21.66 per Mmbtu
Propane	\$24.44 per Mmbtu
Electricity	\$38.09 per Mmbtu

WHAT EFFECT CAN THE CCA HAVE ON CURRENT ELECTRICITY RATES?

The average homeowner uses 591kwh per month. The CCA program is estimated to save approximately \$0.02 per kwh. Thus, the average home will see a \$142 decrease in annual energy costs for electric. If there are 3,000 customers enrolled, the total municipality savings would amount to nearly \$426,000 in a years time.



WHAT EFFECT CAN THE CCA HAVE ON CURRENT NATURAL GAS RATES?

The average homeowner uses 92 MCF per year. The CCA program is estimated to save approximately \$1.50 per MCF. Thus, the average home will see a \$138 decrease in annual energy costs for natural gas. If there are 3,000 customers enrolled, the total municipality savings would amount to nearly \$414,000 in a years time.



WHAT IF I DON'T HAVE CERTAIN ENERGY SOURCES AVAILABLE TO ME CURRENTLY?

Each utility forms a franchise within a municipality. As such agreements as to how they will operate are negotiated before they are allowed to commence. If energy sources or related services are needed, the residents have the right to petition the utility to install the required service. Municipalities can, and should, assist in this process affording their residents solid growth potential.



WHO IS ENERGY ENTERPRISES, INC.?

Energy Enterprises, Inc. (EE) was established in 1988. We were one of the "FIRST" groups to work for municipalities in the deregulated energy market. We went to the New York States Comptroller's Office to ensure that our aggregation plans followed all of the rules and regulations under Municipal Law. Our staff has been auditing both natural gas and electric for over 29 years. They have been actively employed in the field as a Utility President, as well as, those who have worked directly with the Public Service Commission and New York Independent Service Operator.

Encourage your municipality to take a look at this opportunity! Please visit the CCA website for more Information.

www.nyenergycca.com

C- Community
C- Choice
A- Aggregation

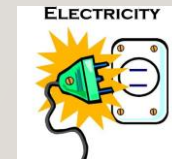

FOR MORE INFORMATION
CONTACT -

ENERGY ENTERPRISES, INC.
P O BOX 182, 10 MILL ST.
MOUNT MORRIS, NY 14510
(585) 658-4820 or
(800) 724-9394

*“We don’t sell you power, we give
you power”*

www.energyenterprisesinc.com
www.nyenergycca.com

